

PLAN SHOWING THE PROPOSED CONSTRUCTION OF RESIDENCE AT PLOT NO. G, S.NO. 108 PT & 107 PT, THIRUVANMIYUR VILLAGE BESANT NAGAR DIVISION, BESANT NAGAR EXTENSION PHASE I CHENNAI DISTRICT

A/000842/38/2002  
 Planning Permit No. 38/2002  
**APPROVED**  
 SUBJECT TO THE CONDITIONS IN THIS OFFICE LETTER.  
 A2/4975/02 28-2-2002  
 No. 28-2-2002 Date  
 FOR MEMBER SECRETARY  
 CHENNAI METROPOLITAN  
 DEVELOPMENT AUTHORITY  
 CHENNAI - 600 008

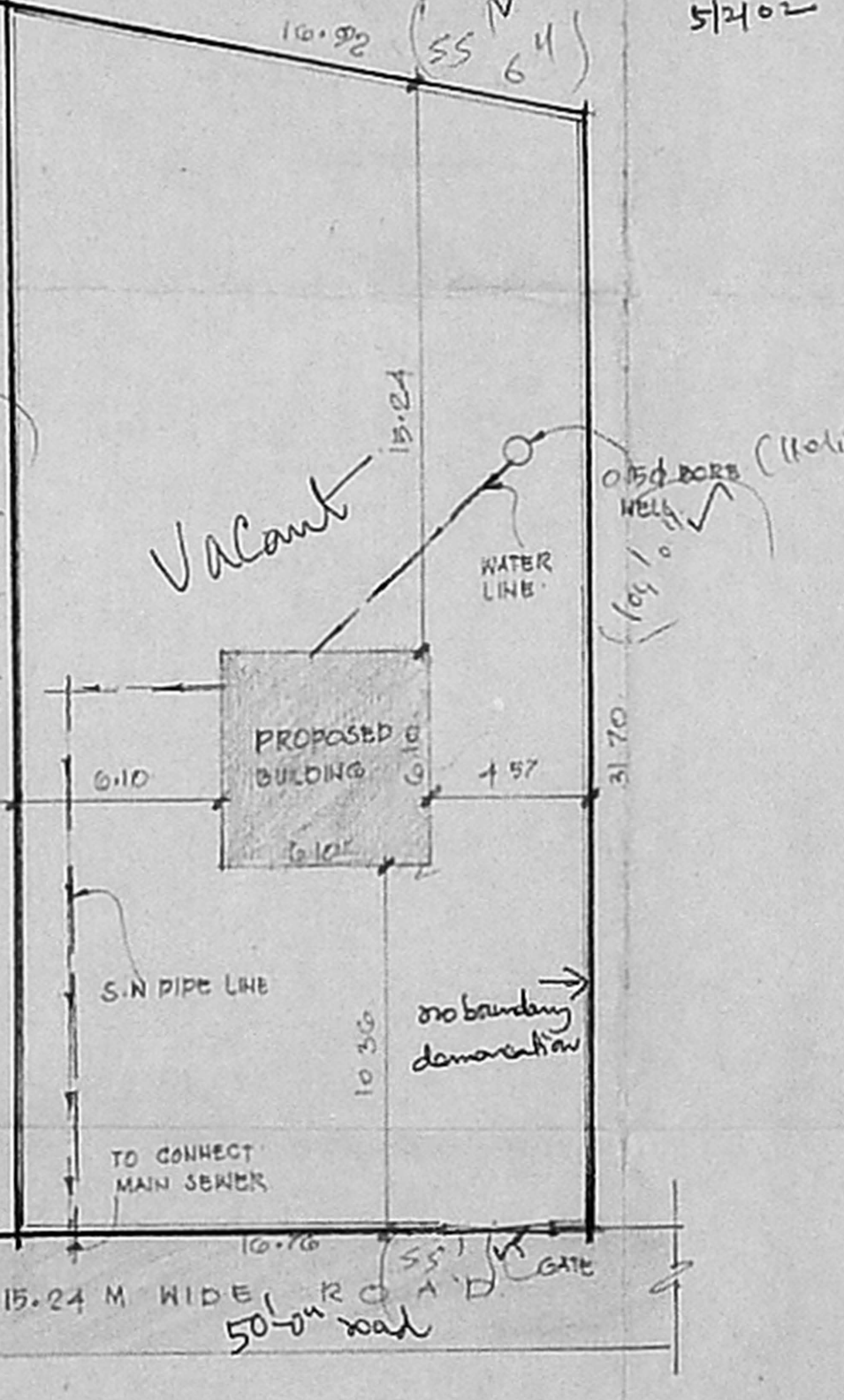
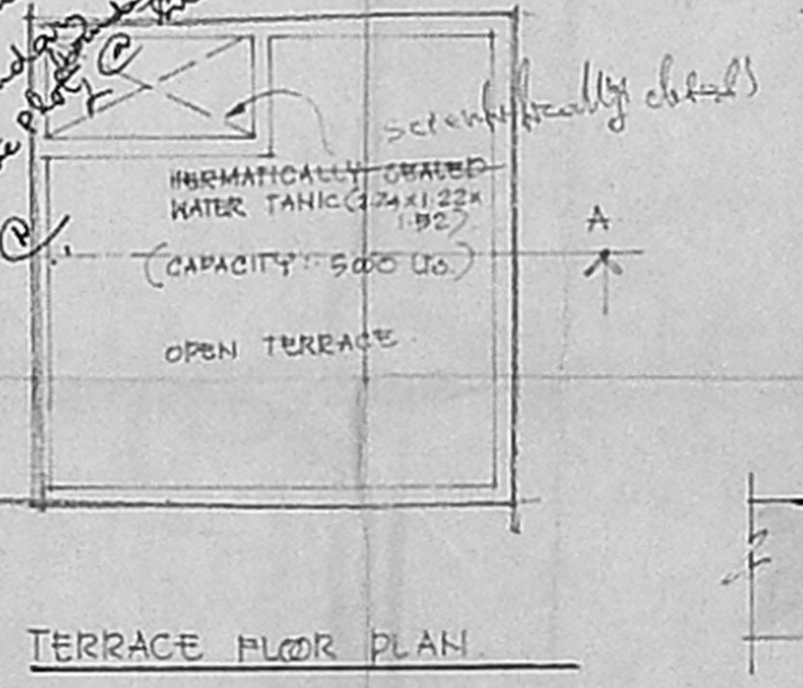
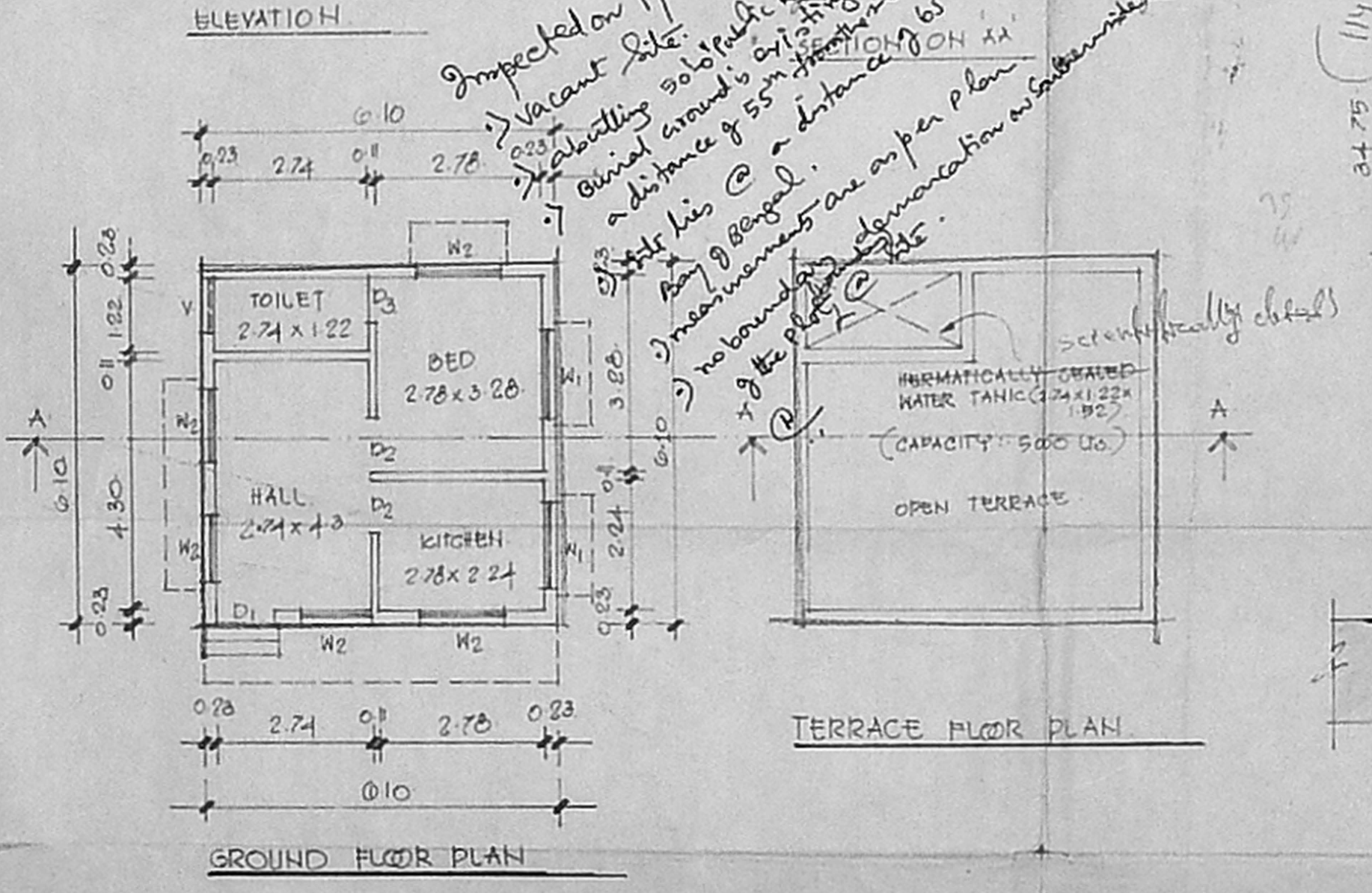
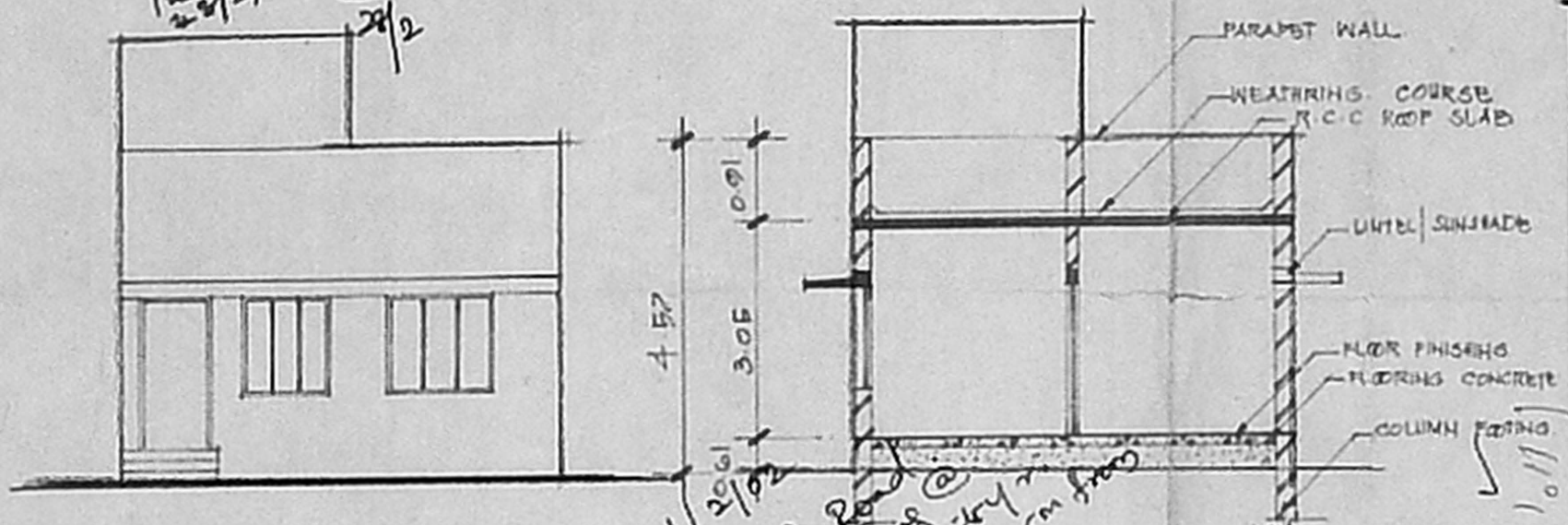
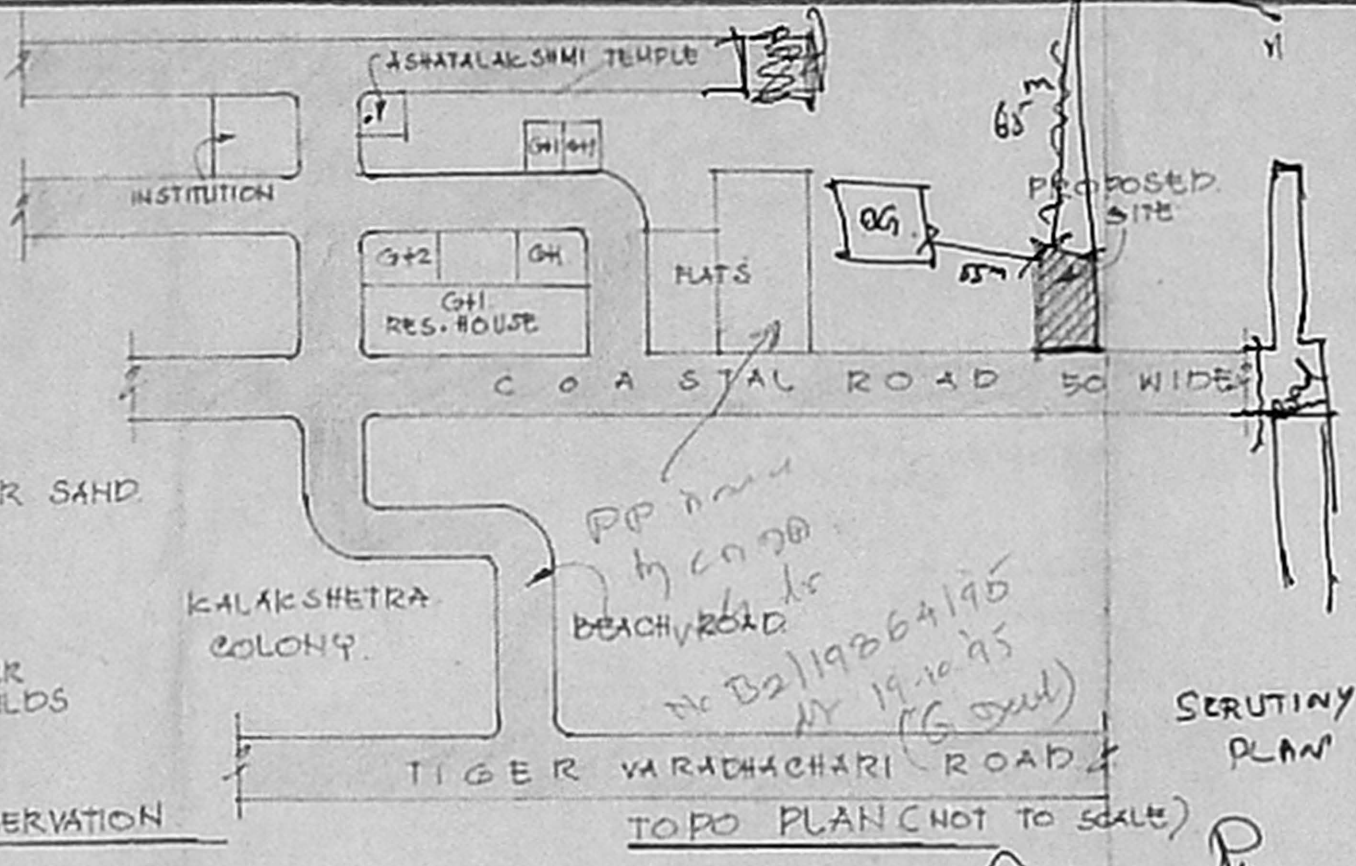
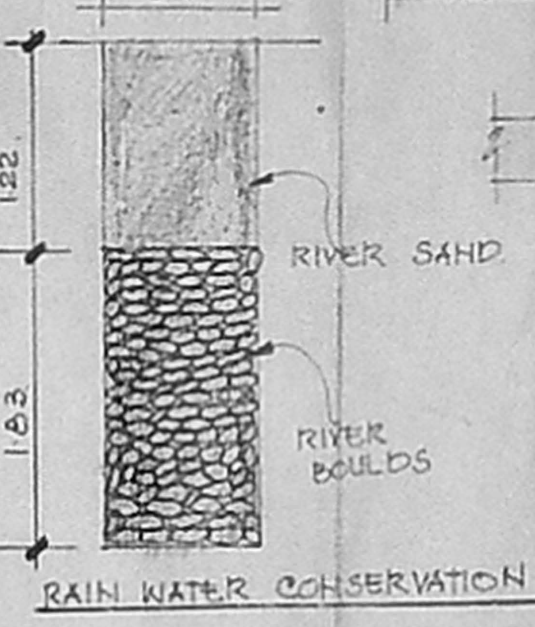
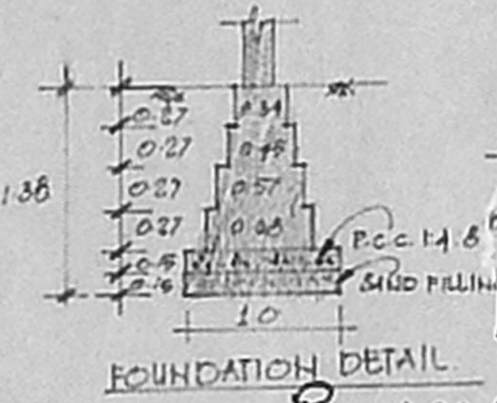

SCHEDULE OF JOINERY

D <sub>1</sub> - DOOR	:- 1.00 x 2.13
D <sub>2</sub> - DOOR	:- 0.90 x 2.13
D <sub>3</sub> - DOOR	:- 0.70 x 2.13
W <sub>1</sub> - WINDOW	:- 1.52 x 1.37
W <sub>2</sub> - WINDOW	:- 1.22 x 1.37
V - VENTILATOR	:- 0.91 x 0.61

OFFICE COPY  
 50.5 x 39.5

AREA STATEMENT

AREA STATEMENT	39 M
TOTAL AREA OF SITE :-	157.39
GROUND FLOOR AREA :-	37.17
PLOT COVERAGE :-	6.07%
F.S.I.	0.00

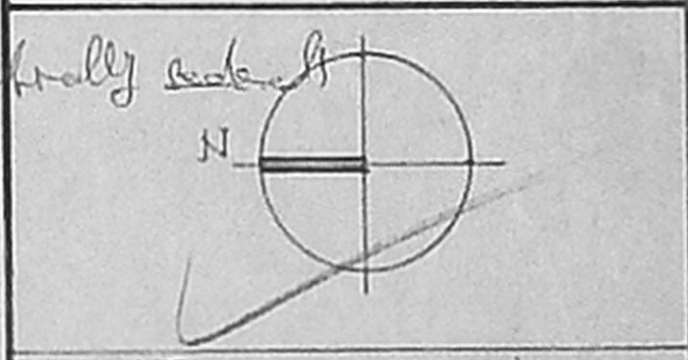

SCALE: (1:200)

OWNER'S SIGNATURE

G. MURALI, B. Arch. M.C.A.  
 REGISTERED ARCHITECT (CA/3/1/11.3)  
 G. MURUGESAN, ARCHITECT CLASS I (R.A. NO: 248)  
 REGISTERED ARCHITECT (CA/3/1/11.3)  
 LICENCED SURVEYOR CLASS I (C.R.A. 248)  
 CORPORATION OF CHENNAI.

ARCHCONS PLANNERS & PROMOTERS.  
 NO. 131, FIRST FLOOR,  
 WALLAJAH ROAD,  
 CHENNAI - 2.  
 Phone: 8588255

*Inspected on 11/11/02*  
*vacant site*  
*about 500' public road*  
*original ground is existing*  
*a distance of 55m from the site*  
*at his @ a distance of 65m from*  
*Bay of Bengal.*  
*measurements are as per plan*  
*no boundary demarcation as per plan*  
*of the plot*  
*scrutinized details*

SCRUTINY PLAN  
 Re 5/2/02